

# screed

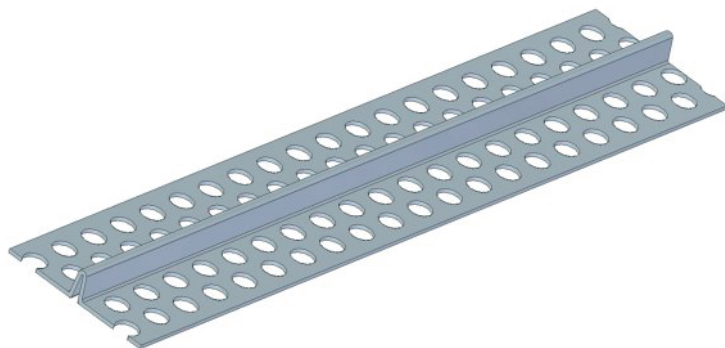

- the screed is used with both inner and outer plasters
- intended for making an even plaster
- according to required plaster thickness, the plaster is sprayed and then is drawn by a lath at the plaster profile dividing line; this way the appropriate plaster thickness is achieved

Material	Dimension	Ordering No.	Length	Packing
	mm		m	pcs
PVC	4	DN/10	2,5	50
PVC	4	DN/10.1	3,0	50
PVC	6	DN/21	2,5	50
PVC	6	DN/21.1	3,0	50
PVC	8	DN/11	2,5	50
PVC	8	DN/11.1	3,0	50
PVC	10	DN/22	2,5	50
PVC	10	DN/22.1	3,0	50

### Recommendation:

Select a suitable screed according to plaster thickness.

### Storage:

A horizontal storage position is recommended. The profiles packed in cardboard covers need to be stored in a dry place. Maximum recommended storage time is 24 months.